



# भारतीय प्रबंध संस्थान इन्दौर

प्रबंध शिखर, राऊ-पीथमपुर रोड, इन्दौर - 453 556 (म.प्र.), भारत

**INDIAN INSTITUTE OF MANAGEMENT INDORE**

Prabandh Shikhar, Rau-Pithampur Road, Indore - 453 556, (M.P.), India

Ref No. IIMI/Project/2024/508/2835

April 15, 2024

## Corrigendum-1

Tender ID: 2024\_IIMID\_803520\_1

NIT No.: IIMI/Project/9/2024/161 File No. 508

Name of Work: "Construction of Indoor badminton court with PEB structure at IIM Indore"

Sl. No.	Particulars	Response
1	Enhancement in value of work experience @ 7%.	The value of completed works shall be brought to current costing level by enhancing at a simple rate of 7% per annum.
2	Consideration of conventional steel structure building experience	No change in the stipulation of the NIT.
3	Drawing	Tentative plan attached at 'Annexure A'

Note: All other NIT conditions remains unchanged.

(D. Kasi Viswanatha Reddy)  
Chief Officer Engineering

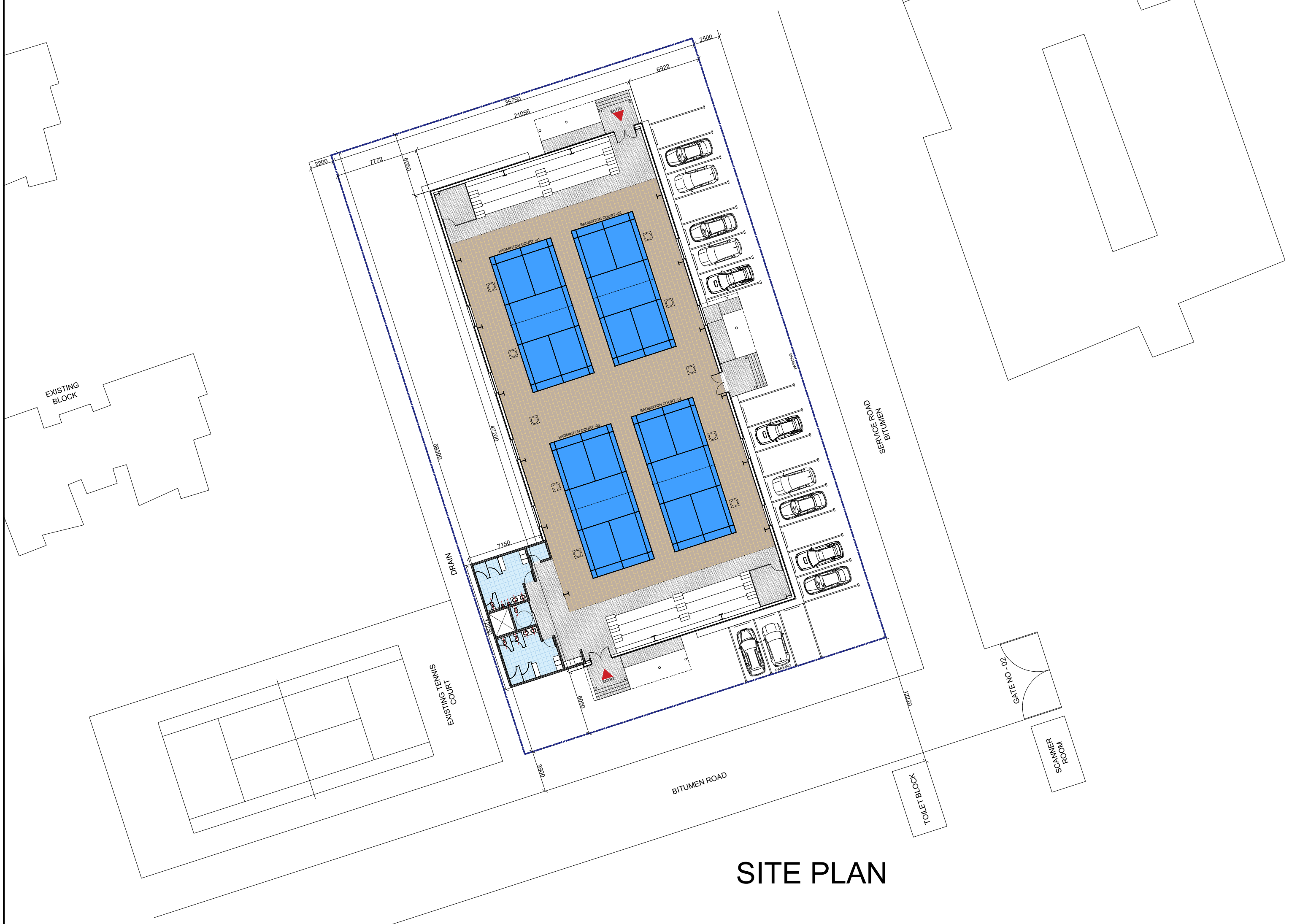

**SITE PLAN**

SERVICE ROAD

PARKING

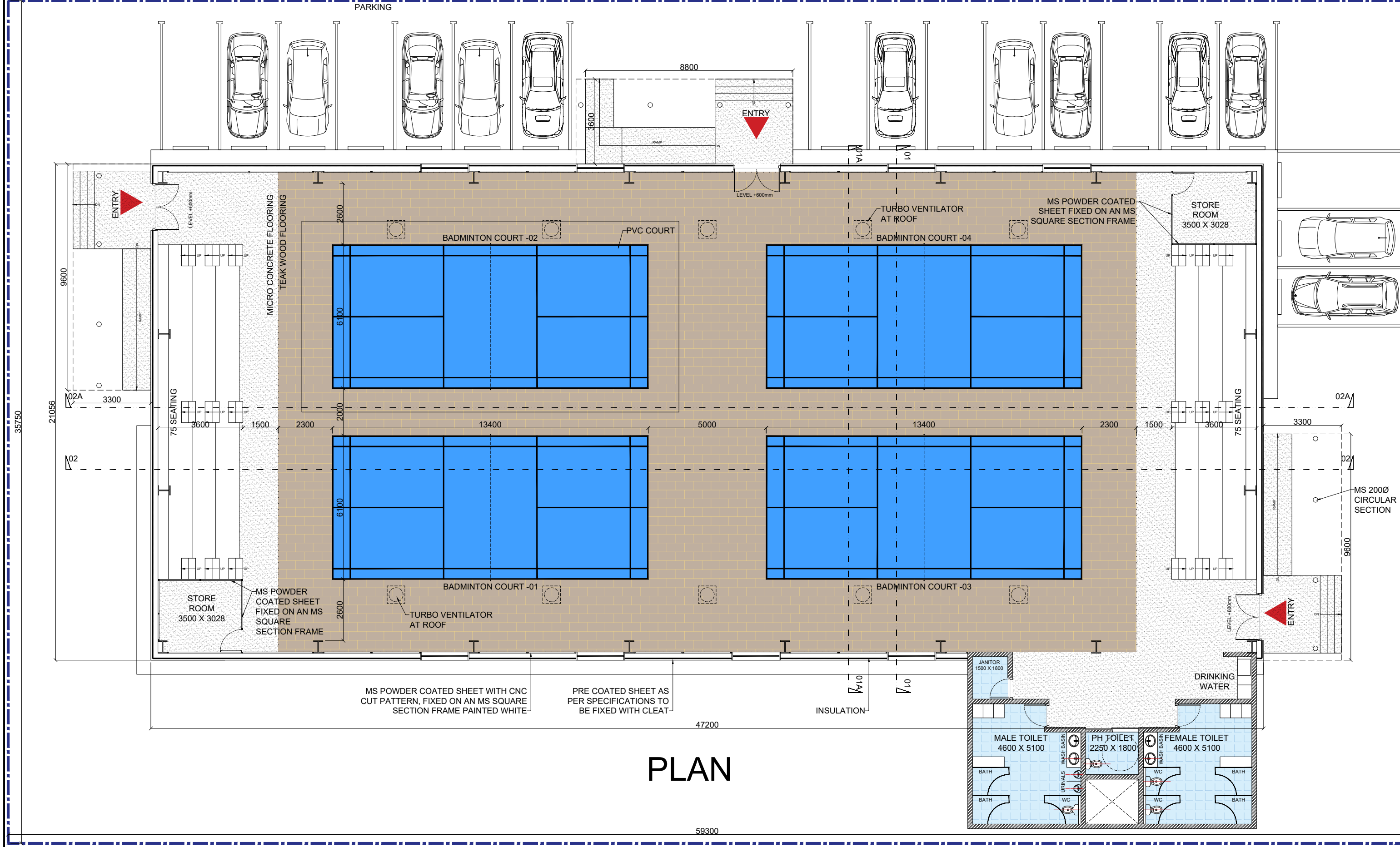

PLAN

59300

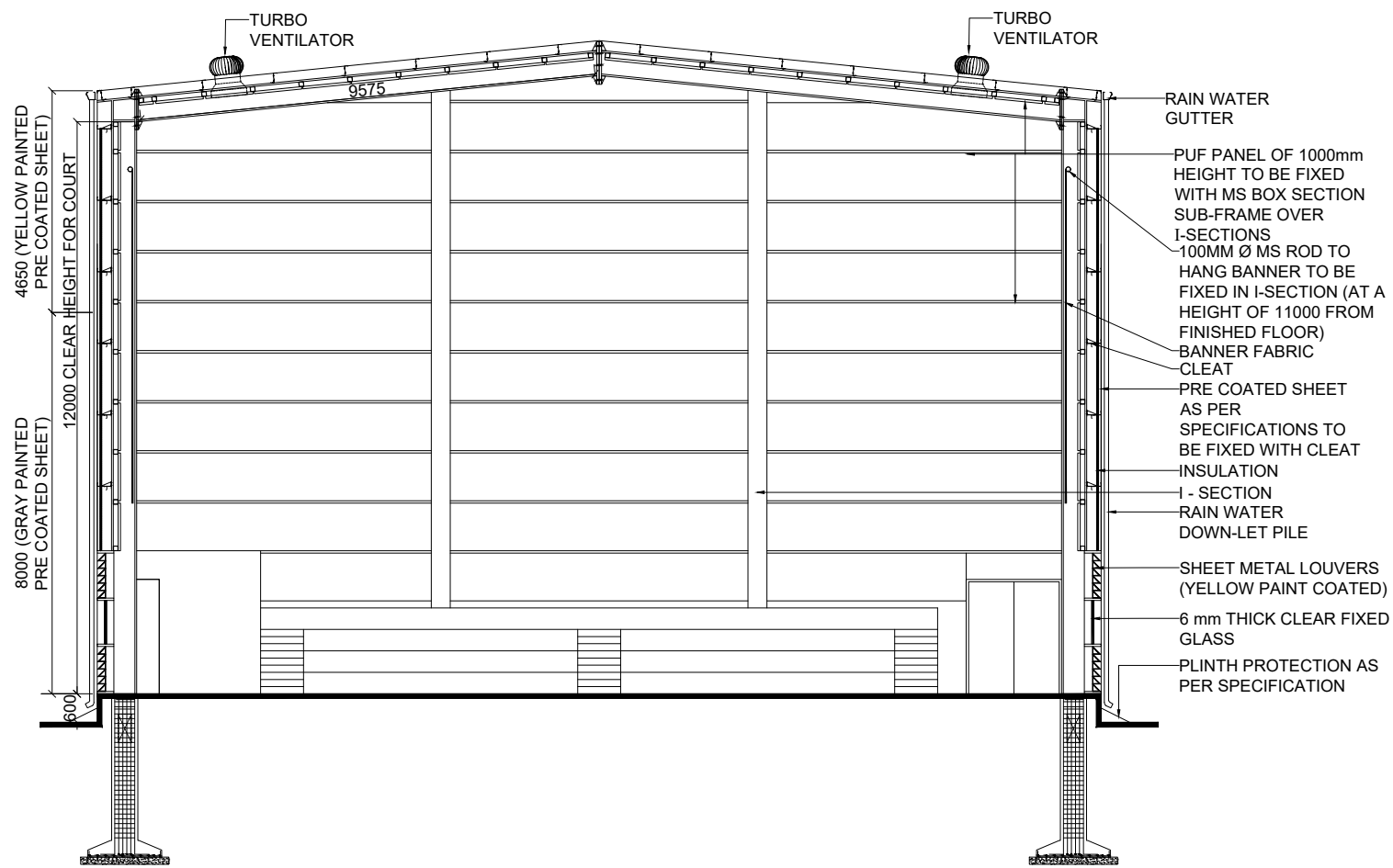

SECTION -01

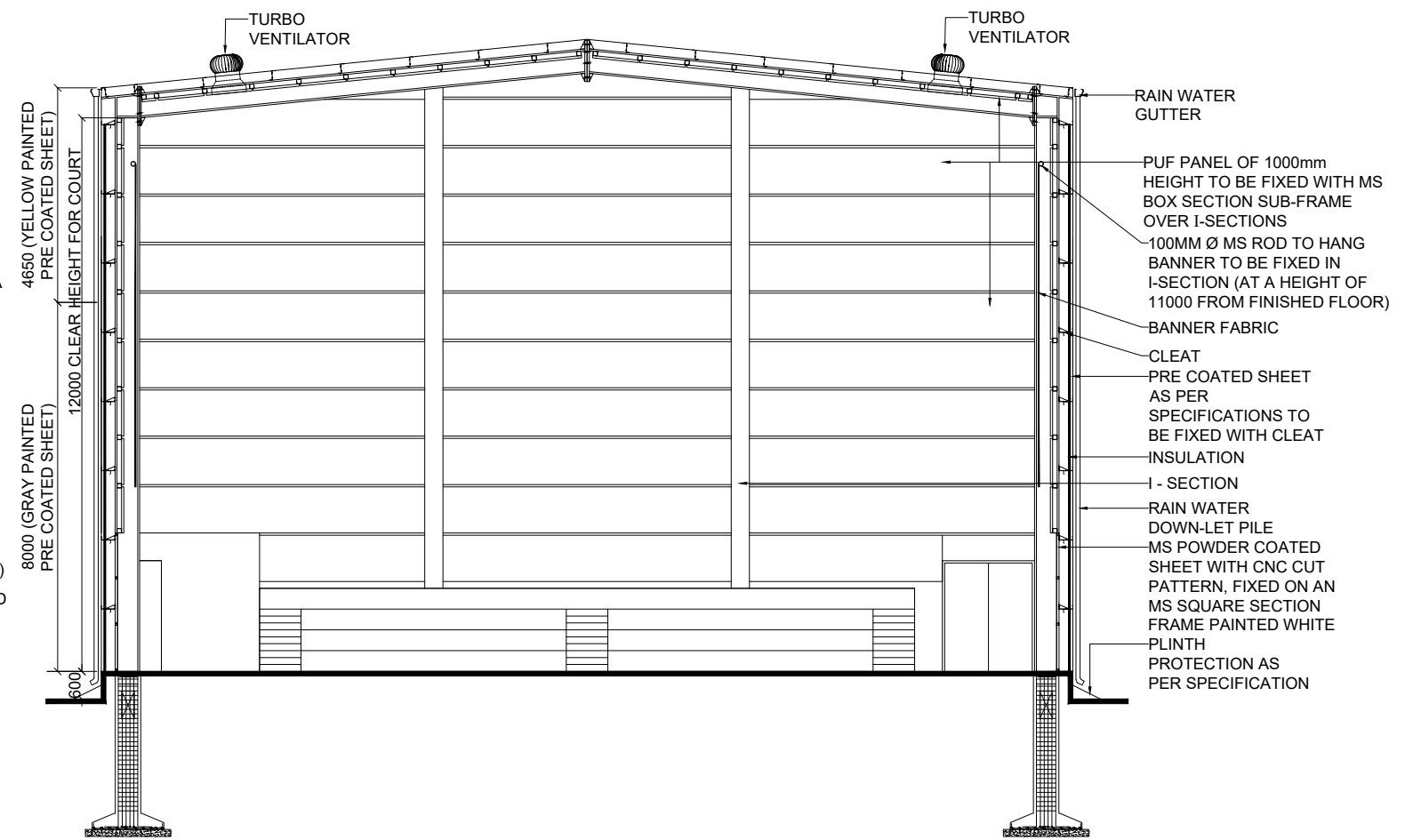

SECTION -01A

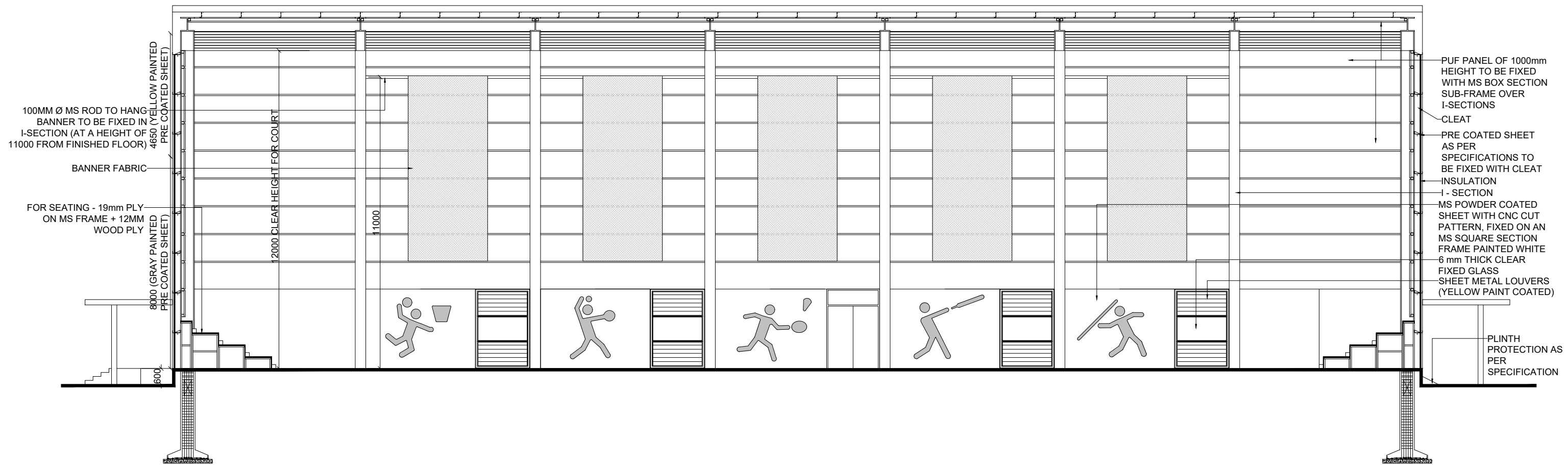

100MM Ø MS ROD TO HANG  
BANNER TO BE FIXED IN  
I-SECTION (AT A HEIGHT OF  
11000 FROM FINISHED FLOOR)

BANNER FABRIC

FOR SEATING - 19mm PLY  
ON MS FRAME + 12MM  
WOOD PLY

4650 (YELLOW PAINTED  
PRE COATED SHEET)

8000 (GRAY PAINTED  
PRE COATED SHEET)

600

2000 CLEAR HEIGHT FOR COURT

11000

PUF PANEL OF 1000mm  
HEIGHT TO BE FIXED  
WITH MS BOX SECTION  
SUB-FRAME OVER  
I-SECTIONS

CLEAT

PRE COATED SHEET  
AS PER  
SPECIFICATIONS TO  
BE FIXED WITH CLEAT

INSULATION

I - SECTION

MS POWDER COATED  
SHEET WITH CNC CUT  
PATTERN, FIXED ON AN  
MS SQUARE SECTION  
FRAME PAINTED WHITE

6 mm THICK CLEAR  
FIXED GLASS  
SHEET METAL LOUVERS  
(YELLOW PAINT COATED)

PLINTH  
PROTECTION AS  
PER  
SPECIFICATION

# SECTION -02

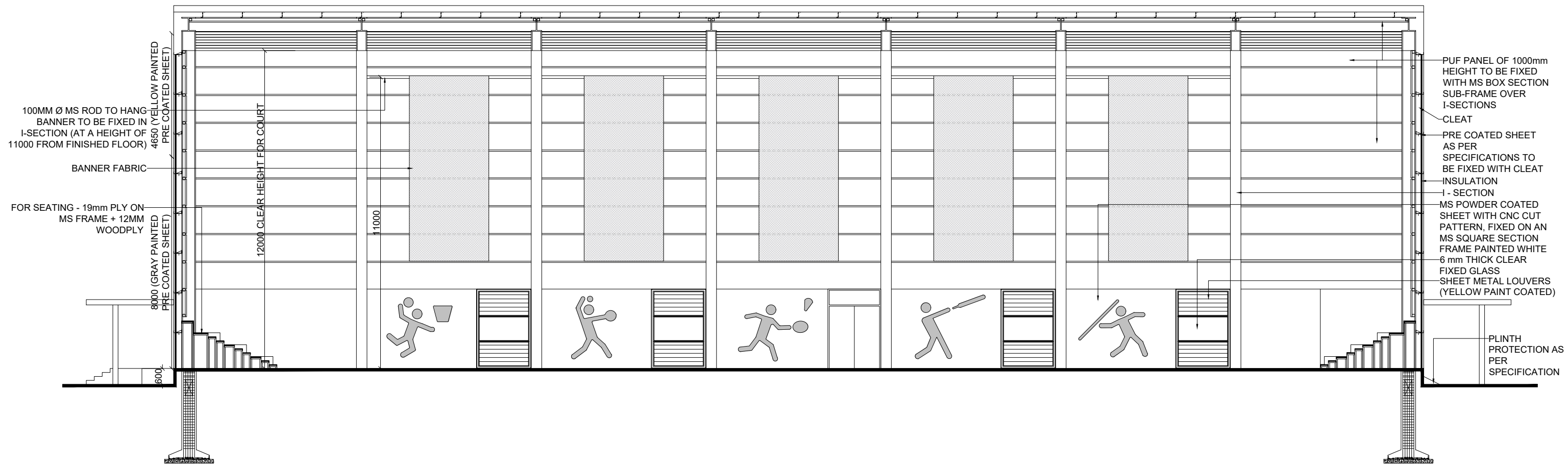

SECTION -02A