

# ORBIS Global database

Database Guide

Learning Centre  
Indian Institute of Management Indore

# INTRODUCTION

Orbis provide comparable data resource on public and private company data – including banks and insurance companies. Its cover 400 millions companies & entities.

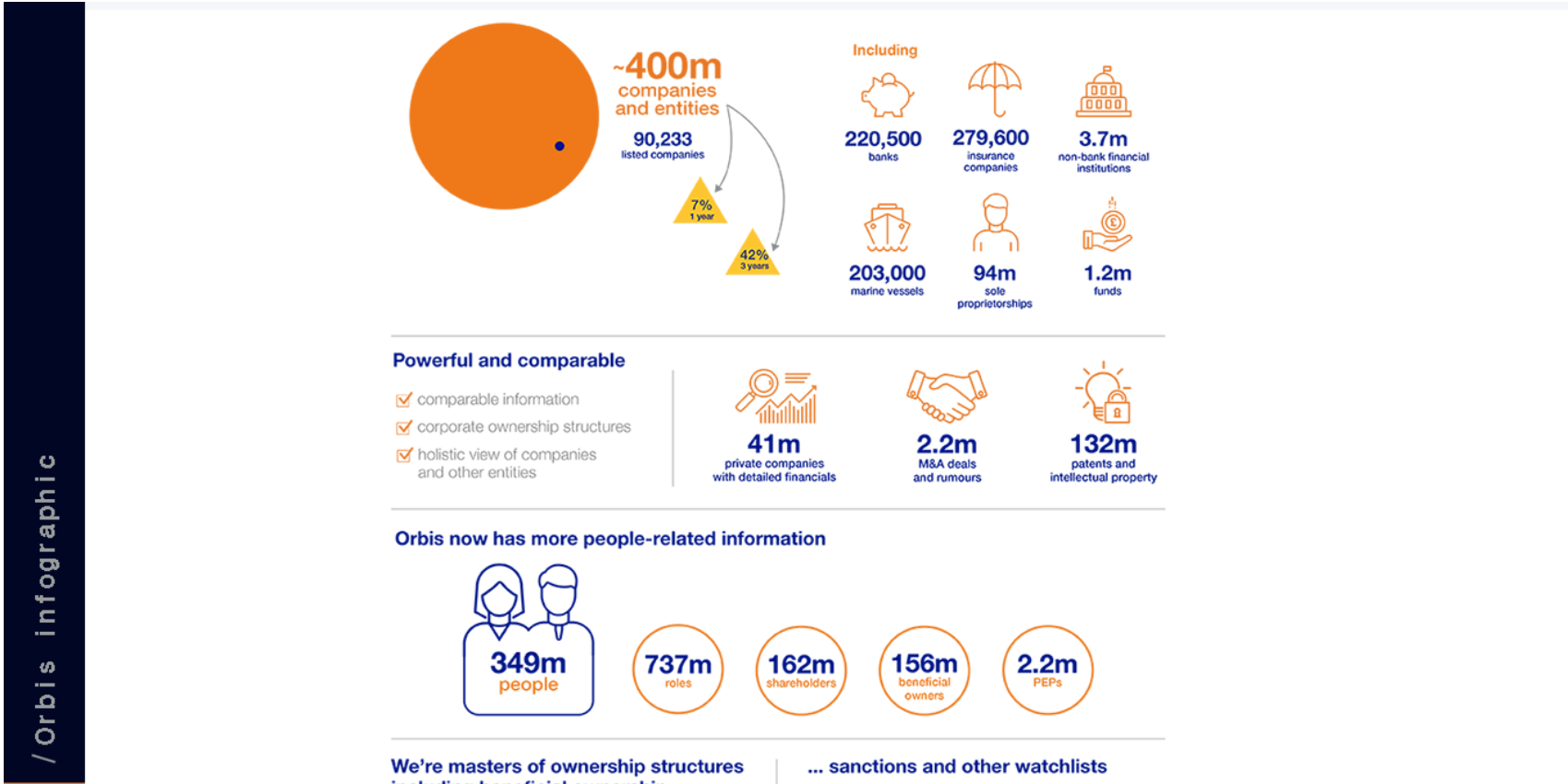

/Orbis infographic

# ORBIS OFFERS:

Public and private company data – including banks and insurance companies	Global M&A deals	Patents and intellectual property
Extensive corporate ownership structures and beneficial ownership information	Financial strength metrics and projected financials	Associated news and Independent research
Data on individuals associated with companies	ESG reputational risk ratings and metrics	PIEs (Public Interest Entities)
Royalty agreements	PEPs and sanctions	Public tenders data

# HOME PAGE

The Database accessible through Institute IP, to access Click on the given link : <https://orbis.bvdinfo.com/ip>

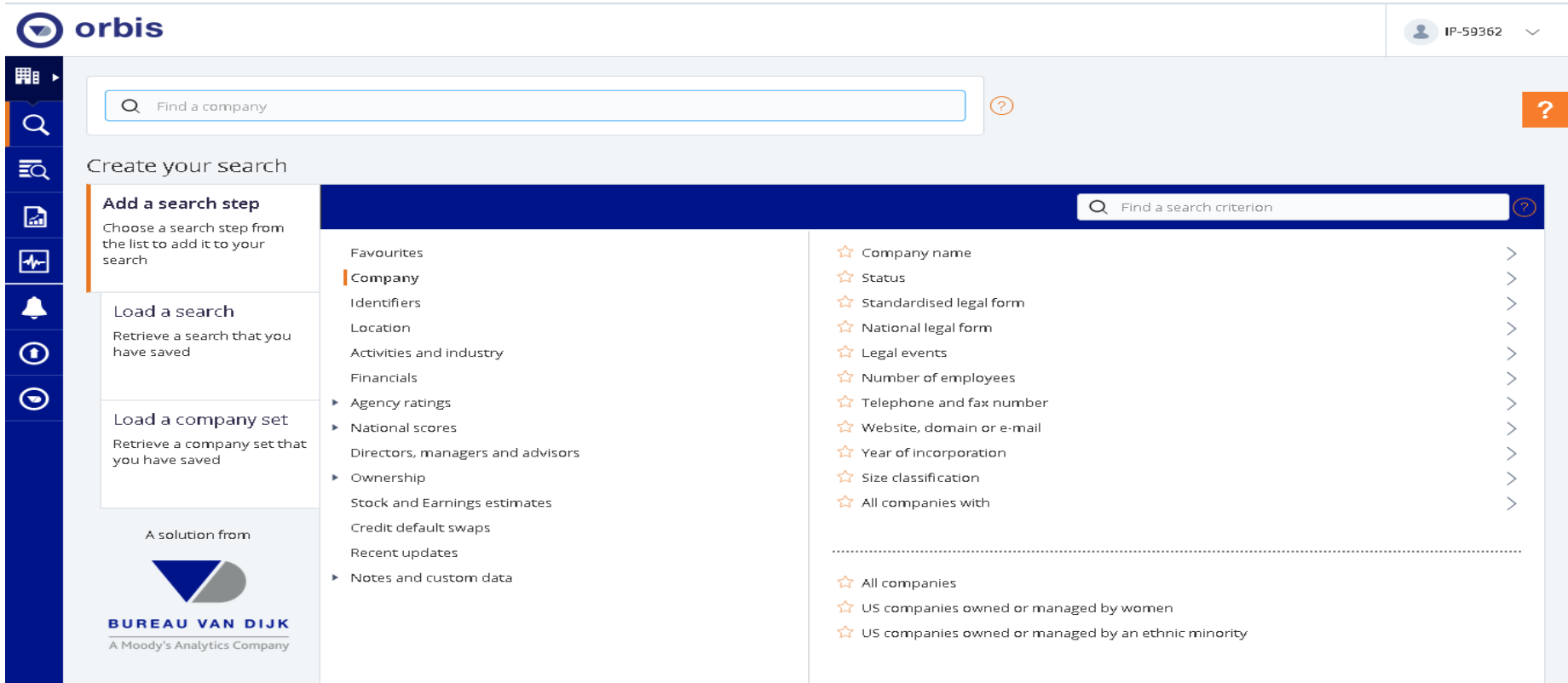

सिद्धिमूलं प्रबन्धनम्  
भा. प्र. सं. इन्दौर  
IIM INDORE

# NAVIGATION TOOLBAR

The **Navigation** toolbar contains all necessary tabs user need to move around the portal. This toolbar contained tab like Companies, Search, Result, Reports, Tools, Alert. Exports and My Orbis.

orbis

IP-59362

Find a company

Create your search

**Add a search step**  
Choose a search step from the list to add it to your search

**Load a search**  
Retrieve a search that you have saved

**Load a company set**  
Retrieve a company set that you have saved

A solution from

**BUREAU VAN DIJK**  
A Moody's Analytics Company

Favourites

- Company
- Identifiers
- Location
- Activities and industry
- Financials
- Agency ratings
- National scores
- Directors, managers and advisors
- Ownership
- Stock and Earnings estimates
- Credit default swaps
- Recent updates
- Notes and custom data

Find a search criterion

- Company name
- Status
- Standardised legal form
- National legal form
- Legal events
- Number of employees
- Telephone and fax number
- Website, domain or e-mail
- Year of incorporation
- Size classification
- All companies with

All companies

- US companies owned or managed by women
- US companies owned or managed by an ethnic minority

# ADVANCED SEARCH

सिद्धिमूलं प्रबन्धनम्  
भा. प्र. सं. इन्दौर  
IIM INDORE

To start click on companies tab then **Quick search bar** to find information on a company by the name. Click **Add a search step** from the **Search** page. The available search criteria are displayed, grouped by category.

Select a category from the left-hand column.

Select a criterion from the right-hand column.

# ADVANCED SEARCH

Configure the criteria as required, in the appropriate version of the page. Orbis calculates the number of matching companies. Click **OK** to add the search step.

COMPANIES (10,460)	Select all	Modify search term	Sort by:	Relevance
<input checked="" type="checkbox"/> TATA MOTORS LIMITED				
INDIA - Bombay House, 1st Floor, MUMBAI, 400 001			Transport Manufacturing	34.9 bn USD turnover (2019) 42,597 employees
<input checked="" type="checkbox"/> TATA CONSULTANCY SERVICES LIMITED				
INDIA - Nirmal Building, 9th Floor, MUMBAI, 400021			Business Services	22.3 bn USD turnover (2020)
<input checked="" type="checkbox"/> TATA STEEL LIMITED				
INDIA - Bombay House, MUMBAI, 400001			Metals & Metal Products	21.5 bn USD turnover (2020) 31,189 employees
<input type="checkbox"/> TATA POWER COMPANY LIMITED (THE)				
INDIA - Bombay House, MUMBAI, 400 001			Utilities	3.91 bn USD turnover (2019) 92,276 employees
<input type="checkbox"/> TATA STEEL BSL LIMITED				
INDIA - Mira Corporate Suites, Ground Floor, DELHI, 110 065			Metals & Metal Products	2.49 bn USD turnover (2019) 5,660 employees
<input type="checkbox"/> TATA COMMUNICATIONS LIMITED				
INDIA - Videsh Sanchar Bhavan, MUMBAI, 400 001			Communications	2.34 bn USD turnover (2020)

Search step	Result for:	Step	Search
X <input checked="" type="checkbox"/> 1. Status: Active companies, Unknown situation	>	301,206,419	301,206,419
X <input checked="" type="checkbox"/> 2. Company name: "tata" (6)	>	6	6

# CHECK YOUR RESULTS

Once you have added all the steps, check the result by clicking View results (or Results from the left navigation panel). You will see the list of all companies that match your criteria.

Add or remove columns from the list.

Change the currency. The default currency is set in My Orbis.

Add your own notes to one, several or all companies.

Download data in excel and save

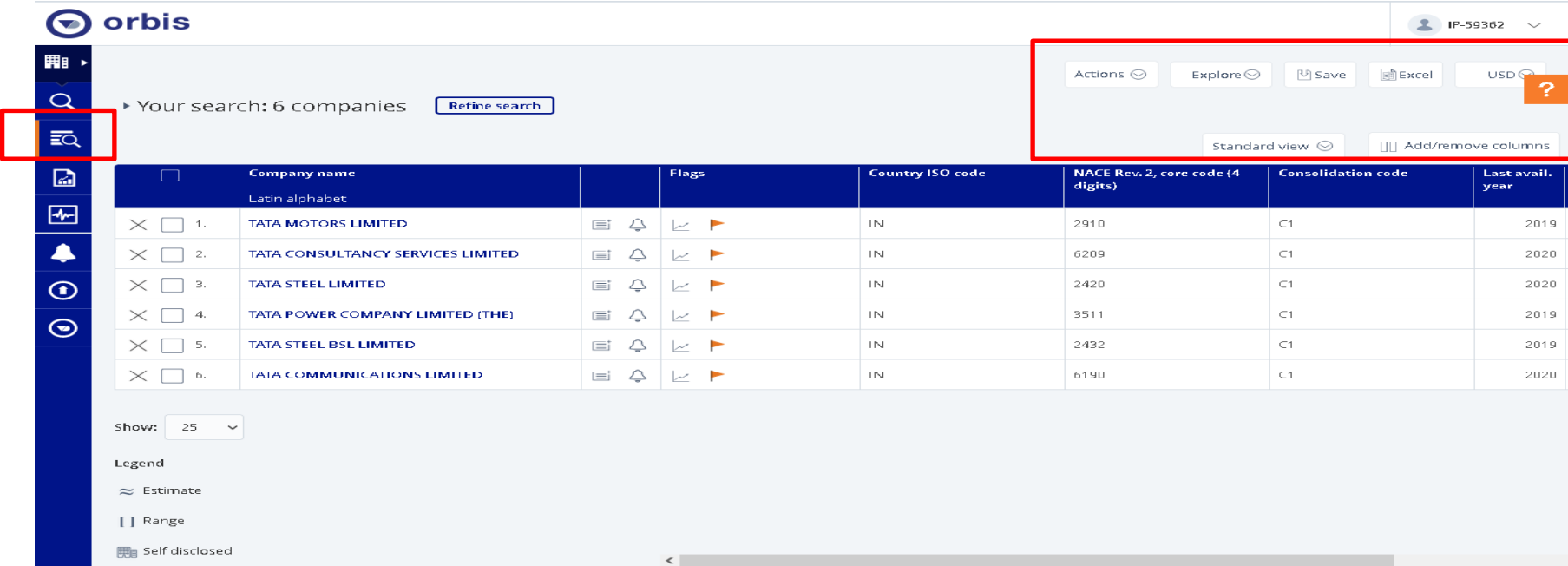

orbis IP-59362

Your search: 6 companies [Refine search](#)

Actions Explore Save Excel USD

Standard view Add/remove columns

	Company name	Flags	Country ISO code	NACE Rev. 2, core code (4 digits)	Consolidation code	Last avail. year
	Latin alphabet					
✕ <input type="checkbox"/>	1. TATA MOTORS LIMITED		IN	2910	C1	2019
✕ <input type="checkbox"/>	2. TATA CONSULTANCY SERVICES LIMITED		IN	6209	C1	2020
✕ <input type="checkbox"/>	3. TATA STEEL LIMITED		IN	2420	C1	2020
✕ <input type="checkbox"/>	4. TATA POWER COMPANY LIMITED (THE)		IN	3511	C1	2019
✕ <input type="checkbox"/>	5. TATA STEEL BSL LIMITED		IN	2432	C1	2019
✕ <input type="checkbox"/>	6. TATA COMMUNICATIONS LIMITED		IN	6190	C1	2020

Show: 25

Legend

- ≈ Estimate
- [ ] Range
- Self disclosed

# Thank You

Please write back at  
[library@iimidr.ac.in](mailto:library@iimidr.ac.in)  
for further help/clarification.

